

ALLEGHENY COUNTY SANITARY AUTHORITY

January 14, 2021

CONTRACT NO. 1729 G, E, H, P

EAST HEADWORKS

ADDENDUM NO. 4

All bidders bidding Contract No. 1729 G, E, H, P shall read and take note of this Addendum No. 4. The Contract Documents for **Contract No. 1729 G, E, H, P – East Headworks** are hereby revised and/or clarified as stated below.

Acknowledgement of Contract No. 1729 G, E, H, P; Addendum No. 4

The Acknowledgement attached to Addendum No. 4 is to be signed and returned immediately via email to Dustin Copenhaver at Dustin.Copenhaver@alcosan.org and acknowledged with the Bidder's Proposal.

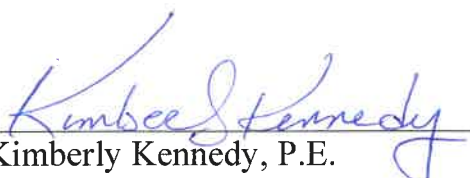
Kimberly Kennedy, P.E.
Director – Engineering and Construction

**ACKNOWLEDGEMENT OF
CONTRACT NO. 1729 G, E, H, P – EAST HEADWORKS**

ADDENDUM NUMBER 4

FIRM NAME: _____

SIGNATURE: _____

TITLE: _____

DATE: _____

January 14, 2021

CONTRACT NO. 1729 G, E, H, P

EAST HEADWORKS

ADDENDUM NO. 4



JANUARY 14, 2021

CONTRACT NO. 1729 G, E, H, P

EAST HEADWORKS

ADDENDUM NO. 4

A. Contract Documents – Volume 1

1. Article 2
 - a) Page Article 2 – 10 – Remove the strikethrough on 2.15 B.
2. Article 4
 - a) Page Article 4 – 2 P – Table states that construction milestones are for 1729 E. DELETE 1729 E and REPLACE with 1729 P.

B. Contract Specifications – Volume 2

1. Summary of Work (Section 01 11 00)
 - a) Paragraph 1.2.A.2.b, DELETE “security camera”.
 - b) Paragraph 1.2.A.1, ADD paragraph y as follows, “y. Demolish and remove existing Construction Manager trailers. Furnish and install new Construction Manager Site Office.”
 - c) Paragraph 1.2.A.3, ADD paragraph m as follows, “m. Installation of 1.5-inch water line from point of connection to new Construction Manager Site Office and installation of drains from new Construction Manager Site Office to existing sanitary sewer.”
 - d) Paragraph 1.4.A, ADD paragraph 8 as follows, “8. Electrical hookup to Construction Manager Construction Site Office.”
2. Measurement and Payment (Section 01 22 00)
 - a) Paragraph 1.6.D.2, ADD the following item, “m. Furnishing, installation and integration of video cameras and camera equipment.”

- b) Paragraph 1.6.D.2, ADD the following item, “n. Installation of field mounted instruments and flow measuring devices.”
- c) Paragraph 1.6.E.2.c, DELETE item 1.6.E.2.c in its entirety.
- d) Paragraph 1.6.E.2.i, DELETE item 1.6.E.2.i in its entirety.
- e) Paragraph 3.1.H.1, REVISE 2nd Sentence to, “Sheeting to be left in-place shall be cut off 4 feet below subgrade, or as directed by the Engineer.”

3. ADD New Specification Section 01 50 13 – Construction Manager Site Office

C. Contract Specifications – Volume 3

1. Hydronic Piping Specialties (Section 23 21 16)

- a) Paragraph 2.6.A, first sentence, REPLACE “DowFrost” with “DowFrost HD”.

2. Management, Handling, and Disposal of Excavated Soil and Other Excavated Material (Section 31 23 00)

- a) Paragraph 1.3.F.6 has a formatting error. Line 4 in this paragraph ends with a “6”. From 6 through vegetative material should be returned as a new 1.3 F.7. 1.3 F.7 becomes 1.3 F.8 and 1.3 F.8 becomes 1.3 F.9.

3. Butterfly Valves (Section 40 05 64)

- a) Paragraph 2.1.A, DELETE the last two sentences beginning with, “Disc seating shall be...” and REPLACE with the following: “Disc seating shall be replaceable PTFE, suitable for temperatures of at least 250 degrees F at 150 psi working pressure rating, bubble-tight at 50 psi differential pressure. The butterfly valve shall be Model BHP as manufactured by DeZurik, or equal.”

4. Functional Descriptions (Section 40 61 93)

- a) Paragraph 13.2.B, DELETE paragraph 1, RE-NUMBER paragraphs 2, 3, and 4 to 1, 2, and 3.

D. Contract Drawings

1. Drawing CDM-02

a) DELETE this drawing and REPLACE with the attached drawing CDM-02.

2. Drawing C-10

DELETE this drawing and REPLACE with the attached drawing C-10.

3. Drawing C-21

DELETE this drawing and REPLACE with the attached drawing C-21.

4. Drawing C-22

DELETE this drawing and REPLACE with the attached drawing C-22.

5. Drawing C-24

DELETE this drawing and REPLACE with the attached drawing C-24.

E. Questions

36. QUESTION: Reference specifications 01 11 00 (Summary of Work) and 01 22 00 (Measurement and Payment); There appears to be a conflict between the Summary of Work for the G&E Contract. Please clarify which Contract G or E is responsible for providing, installing, testing and commissioning of the video cameras/ security camera system.

01 11 00 1.2.A.1.w WORK COVERED BY CONTRACT/General Construction 1729G: *Furnish, installation and integration of video cameras and camera equipment.*

01 22 00 1.6.E.2.i APPLICATION FOR PAYMENT/Electrical: *Installation and testing of security camera systems.*

RESPONSE: The Application for Payment Specification 01 22 00 is incorrect and will be modified through addendum. Specification 01 11 00 is correct. The General Contractor is responsible for furnish, installation and integration of the video cameras and camera equipment. The Electrical Contractor is responsible for wiring of the video cameras and camera equipment.

37. QUESTION: Reference specifications 01 11 00 (Summary of Work) and 01 22 00 (Measurement and Payment); There appears to be a conflict between the Summary of Work for the G&E Contract. Please clarify which Contract G or E is responsible for providing, installing, testing and commissioning of the Instrumentation.

01 11 00 1.2.A.1.x WORK COVERED BY CONTRACT/General Construction
1729G: *Installation of field mounted instruments and flow measuring devices.*

01 22 00 1.6.E.2.c APPLICATION FOR PAYMENT/Electrical: *Installation of flow switches, flow meter transmitters, level transmitters, and associated wiring.*

RESPONSE: The Application for Payment Specification 01 22 00 is incorrect and will be modified through addendum. Specification 01 11 00 is correct. The General Contractor is responsible for the installation of field mounted instruments and flow measuring devices. The Electrical Contractor is responsible for purchase, furnish, wire and calibrate the field mounted instruments and flow measuring devices.

38. QUESTION: Reference specification 27 11 16 COMMUNICATION CABINETS, RACKS, FRAMES, AND ENCLOSURES: Is there a specific manufacturer for the Cabinets specified?

RESPONSE: There is no specific manufacturer named for the Cabinets specified. Quality products of well-established manufactures such as Black Box, Hoffman, APC/SCHNEIDER ELECTRIC are acceptable.

39. QUESTION: Reference specification 27 11 16 COMMUNICATION CABINETS, RACKS, FRAMES, AND ENCLOSURES: The Communication Drawings details (1) horizontal wire manager in the IDF while the Scope states that we are to install (1) horizontal wire manager above and below each piece of equipment as needed. How many pieces of equipment will require horizontal wiring managers?

RESPONSE: Each piece of equipment or rack shall have one (1) horizontal wire manager above and below as needed. The number of known equipment are as shown on the drawings and the others will be furnished by Owner.

40. QUESTION: Reference specification 27 11 16 COMMUNICATION CABINETS, RACKS, FRAMES, AND ENCLOSURES: The Specification calls for “Vertical Mounting Rail Supports” to attach to the “Communications Cabinet” with a “Front Insertion Rectangular Split Ring Type Wire Support.” Will Vertical Wire Managers be required, or will Rack Mounted D-Rings be acceptable for this application?

RESPONSE: Vertical Mounting Rail Supports are the preferred method, Rack Mounted D-Rings are acceptable.

41. QUESTION: Reference specification 27 15 13 COMMUNICATION COPPER HORIZONTAL CABLING: The Scope and Details specify unshielded cable to the wall phones, will shielded cable be required for Voice and Data outside of the Administration Area. Please clarify where shielded and unshielded cable should be used for Voice and Data?

RESPONSE: Yes, shielded cable will be required for Voice and Data outside of the Administration Area. Shielded cable will be required for areas where it is not being installed inside a metallic conduit. Unshielded cable can only be installed inside a metallic conduit such as EMT or Flexible Metal conduit.

42. QUESTION: Reference specification 27 15 13 COMMUNICATION COPPER HORIZONTAL CABLING: The Drawings and Specifications require the Contractor to install 1 24 Port Patch Panel for the PA Speaker Outlets as well as IP67 Outlets at the locations with a CAT6A Cable. The Drawing Detail specifies a 14/2C cables?

RESPONSE: PA Speaker Outlets are to be connected via 2#14 AWG conductors; reference 530-TR-01. The patch panels are for the Voice/Data system that use CAT6A Cable; reference 530-TR-05. Please note that the so call Voice/Data outlets are basically Data outlets.

43. QUESTION: Reference specification 27 05 44 (3.3 & 3.13) SLEEVES AND SLEEVE SEALS FOR COMMUNICATIONS PATHWAYS AND CABLING: The Specification requires the Contractor to install Junction Boxes having interior access doors at each end of the fire-stops, overlapping and open to the entire and open to the entire fire-stop opening and fastened to the wall of floor at a minimum of four locations. Should the Contractor interpret this requirement as meaning that the sleeves will enter the Junction Box on the ceiling and floor on either side of our penetrations through the Floor?

RESPONSE: The sleeves can enter the Junction Box on the ceiling and floor on either side or both side of the penetrations, if the installation can create an effective fire stop at both side of the floor or wall.

44. QUESTION: Section 406193 Page 46 under 13.2 SUMP PUMPS, Item B. Plan Sheet Numbers: 1. indicates that Drawing No. 520-I-01 shows Sump Pumps SPP010-520 and SPP011-520 in the West and East Pipe Galleries. We are not finding Drawing 520-I-01 in the Instrumentation Drawings. Please issue this drawing if it is applicable to the bid for Contract 1729G.

RESPONSE: The drawing referenced in the specifications is incorrect. Refer to drawing 530-I-14 for Sump Pumps SPP010-520 and SPP011-520.

- 45. QUESTION:** Section 011100 Summary of Work 1.2 A. 1. w. states that the General Construction Contract is responsible to furnish, install and integrate video cameras and camera equipment. Same Section 1.2 A. 2. b. states that the Electrical Contract is responsible to furnish and install electrical distribution, security camera and control wiring and conduits. Also Section 1.2. A.2. o. states that wiring of POE for video cameras is by the Electrical Contract. Two questions:
- a. Is the General Contractor or the Electrical Contractor to furnish, install, wire, and integrate video cameras and camera equipment for this Contract?
 - b. Please provide Specifications, Construction Drawings, Construction Details, etc. as required for bidding to the Contractor responsible for this work

RESPONSE: The General Contractor will be responsible for furnishing, installation and integration of the video cameras and camera equipment as described in Section 01 11 00, paragraph 1.2.A.1.w. The Electrical Contractor will be responsible for wiring the POE for video cameras and installation of network switches and enclosures as described in Section 01 11 00, paragraph 1.2.A.2.o. Paragraph 1.2.A.2.b will be modified to remove “security camera” from the sentence.

- 46. QUESTION:** Section 406193 Functional Descriptions 1.1 C. please clarify that the Electrical Contractor is responsible for installation of Emerson DCS equipment, as described in the contract specifications and/or as indicated on the contract drawings. (Purchase of new DCS equipment is by the Owner)

RESPONSE: See Specification 01 11 00 1.7 “Owner Furnished Products”. The Owner will purchase and furnish the Emerson DCS equipment to the electrical contractor. The contractor shall be responsible for installing this Emerson DCS equipment.

- 47. QUESTION:** Section 406193 Functional Descriptions, Typical C. Functional Descriptions please clarify the responsibilities of work related to the following:

RESPONSE: This section describes the functionality required by each piece of equipment/instrument listed. See other portions of specifications and drawings for delineation of responsibilities.

At Field - Knife gate valves, slide gates (various types and locations), ultrasonic level transmitters, scrubber recirculation pumps, scrubber pH controllers, scrubber ORP controllers, scrubber exhaust fans, odor scrubber level switches, odor scrubber differential pressure transmitters, caustic metering pumps, sodium hypochlorite metering pumps, sodium hypochlorite injection point ball valve limit switches, inline grinders, sample pumps, composite type samplers, bar racks (various types and locations), screenings conveyor, dewatering pre-crusher, grit tank submerged grit screws, grit tank sump process water motorized butterfly valves, grit pumps, grit hydrocyclones, grit classifier screws, grit classifier plant water solenoid valves, grit classifier high level switches, grit conveyor, grit truck scale, ultrasonic flow meters, differential pressure

orifice plate flowmeters, sump pumps, air lock limit switches, differential pressure transmitters, and combustible gas transmitters and sensors are furnished and installed by the General Contractor and/or the Mechanical Contractor. All other work required is by the Owner and/or the Electrical Contractor

RESPONSE: This is incorrect, all instrumentation, unless provided as part of a manufacturers packaged system, shall be purchased, furnished, and calibrated by the electrical contractor. Refer to Section 01 11 00 – Summary of Work and the ELECTRICAL/GENERAL CONTRACTOR DIVISION OF SCOPE OF WORK located on contract Drawing I-02.

At MCC - All work required is by the Electrical Contractor

RESPONSE: Confirmed.

At DCS - All work required is by the Owner

RESPONSE: Electrical contractor shall be responsible for termination of conductors at DCS Input/Output cards. All programming and configuration of the DCS shall be provided by the Owner's representative. Termination wiring diagrams will be provided to the electrical contractor indicating which Input/Output points to terminate at in DPU panels.

At VFD - All work is required by the Electrical Contractor

RESPONSE: Confirmed.

48. QUESTION: Section 409500 Control System Hardware and Wiring, please confirm that all work required by this Section is by the Electrical Contractor

RESPONSE: This specification describes the requirements for "Control System Hardware and Wiring." See other portions of specifications and drawings for delineation of responsibilities.

This section applies to both the G and E contracts. This section also states requirements for manufacturer provided control panels, supplied under the General Contract.

49. QUESTION: Should all excavated material be considered contaminated or residual waste and should it be disposed of off site?

RESPONSE: As stated in Article 2.15.C.4.a, all excavated soils and other materials are assumed to be Residual Waste, as defined in Specification 31 23 00, unless documentation demonstrates that another Waste or Fill classification applies. Except as set forth in Article 2.15.C.3, the costs to test all excavated soil and other excavated material (regardless of the Waste or Fill classification) must be included in the bid price. The bid price must also include the costs for permitting, storage, handling, transportation and disposal of all Residual Waste and all Construction/Demolition Waste, as defined in Specification 31 23 00. To the extent that "Other Contaminated Waste," as defined in Specification 31 23 00, is encountered, all costs relating to the permitting, storage, handling, transportation and disposal of such Other Contaminated Waste shall be paid by force account. The term "Other Contaminated Waste" excludes all Residual Waste and Construction/Demolition Waste.

50. QUESTION: Do all spoils need to be taken to a landfill?

RESPONSE: Article 2.15.C.4.c and Article 2.15.C.4.d, respectively, provide additional guidance as to when, and under what conditions, Excavated Clean Fill and Regulated Fill may be able to be reused offsite, in lieu of being disposed in a landfill. All applicable laws and regulations must be followed in excavating, managing and disposing of all excavated materials.

51. QUESTION: Will any excavated material be able to be reused?

RESPONSE: No excavated material can be reused onsite. As stated in Article 2.15.C.4.c and Article 2.15.C.4.d, respectively, "Excavated Clean Fill," as defined in Specification 31 23 00, cannot be used as Fill onsite, and "Regulated Fill," as defined in Specification 31 23 00, cannot be used as Fill onsite. Article 2.15.C.4.c and Article 2.15.C.4.d, respectively, provide additional guidance as to when, and under what conditions, Excavated Clean Fill and Regulated Fill may be able to be reused offsite, in lieu of being disposed in a landfill. All applicable laws and regulations must be followed in excavating, managing and disposing of all excavated materials.

52. QUESTION: We respectfully submit for your consideration a request to approve Tufftec Lockers as an accepted substitute on New East Headworks.

RESPONSE: ALCOSAN will not be adding any products to the list for any of the listed products during the bid period. Not listed products will have to go through the substitution process if submitted by the successful bidder after the notice to proceed.

53. QUESTION: The scale on drawings 520-M-10 and 520-M-30 seem to be different.

RESPONSE: The scales are the same (1/4"=1'-0") for both drawings. The overall length of piping may seem shorter on 520-M-10 due to the breaklines south of the new 14" PAL going through the roof of the tunnel as well as the breaklines through the buried piping.

F. Clarifications

1. Note correction issued for Drawing C-21 in Addendum No. 3 incorrectly referenced Keynote No. 6. The note revision applies to Keynote No. 15. This is correctly shown on re-issued Drawing C-21.

Attachments:

Specifications:

Section 01 50 13 – Construction Manager Site Office

Drawings:

CDM-02

C-10

C-21

C-22

C-24

Reference Drawings:

Existing Waterline Elevations for Existing ALCOSAN Unoccupied Trailers

Existing Trailers ALCOSAN Plant Enlarged Utility Plan

* * * * * **END OF ADDENDUM NO. 4** * * * * *

SECTION 01 50 13
CONSTRUCTION MANAGER SITE OFFICE

PART 1 - GENERAL

1.1 SUMMARY

- A. The General Contractor shall remove the two existing trailers, skirting, their contents (consisting of old office furnishings) and the covered porch between them.
- B. The General Contractor to rake area free of debris.
- C. The General Contractor shall provide a site office as specified throughout this Section for use by the Construction Manager at the site of the Work until the project final completion. On that date the CM site office and all its furnishings, electrical, HVAC, and plumbing utilities and appurtenances shall be left in place for continued use by the CM on future projects. After final completion of the 1729 contract the 1729G contractor will no longer be responsible for CM site office maintenance, and upkeep, and will turnover ownership of this site office to the Owner.
- D. The General Contractor is solely responsible for the provision, installation, maintenance, upkeep, and turn-over of this Office.
- E. The General Contractor shall include in his Bid the costs associated with the general requirements of paragraph 1.1A & B and any fees and other expenses related to Contractor responsibilities for the Office specified throughout this specification.
- F. The General Contractor to excavate and backfill trench required for water line installation.
- G. The Plumbing contractor to replace 2" copper line with 1.5" HDPE line from existing point of connection, a buried 2" valve, to a valved, vertical riser. Install shut off valve inside trailer if one is not present. Neither the water hydrant nor the connection to the north need to be reconnected.
- H. The Plumbing contractor to reconnect trailer drain lines to existing sanitary riser.
- I. The General Contractor to furnish and install heat wrap pipe tape all to water lines above grade with connections to (1) inside thermostat with on/off switch. Owner to provide power.
- J. The Construction Manager and Owner shall provide its own wireless telephone service and all internet connectivity, wiring, and hardware for the CM interface with Owner eBuilder.
- K. Owner responsible for electrical connections from point of origin to the trailer electrical panel.

1.2 CONSTRUCTION MANAGER SITE OFFICE

- A. The General Construction Contractor shall provide the following CM Site Office facility.
 - 1. Structure: Provide a field office for the exclusive use of the CM and their authorized representatives, in a location approved by the CM or as shown on the Site Utilization Plan.
 - a. Have the field office equipped and ready for use within sixty days after the date of the Notice to Proceed.
 - b. The office shall be a modular office as approved by the CM and have a minimum of 760 square feet of gross floor space. (See 2.1A below)
 - c. Equip the office with an adequate heating and cooling system which is automatically and thermostatically controlled to maintain a minimum inside temperature of 70 DEGF during cold weather, and a maximum of 75 DEGF in hot weather.
 - d. Provide two entrance doors with dead-bolt locks and two keys per lock. Stairs and landing shall be provided at both doors.
 - e. The office shall conform to the Occupational Safety and Health Act of 1970 (PL 91-596).

2. Lighting and Electric Power: Provide adequate intensity fluorescent ceiling lighting and electric wall receptacles for entire floor space.
3. Sanitary Facilities: Equip the field office with sanitary facilities for exclusive use of the CM. Provide one bathroom.
 - a. Provide bathroom suitably enclosed within the field office, equipped with hot and cold running potable water and sewage/waste connection to lawful disposal facilities.
 - 1) If there is not a potable water line at the office site, Contractor shall provide a portable source of potable water for the office bathroom and kitchen area described below.
 - b. Equip bathroom with a ADA approved sink and fixtures, flush type toilet, a wall mirror, toilet paper holder, wall mounted soap dispenser, wall mounted grab bar at toilet, waste receptacle, seat cover dispenser and paper towel dispenser.
4. Maintenance: Provide weekly or as needed janitorial services for the Office; furnish, replace and replenish light bulbs, wastebasket liners, copier paper, toner and maintenance, first aid kit, fluorescent tubes, toilet paper, paper towels, soap, seat covers for dispenser, and bottled water. Wash the office floors and washroom facilities at least once each week. Sweep office floors, empty trash and dust furnishings weekly. Wash office windows at the request of the CM.
5. Furnishings: Provide the following furnishings (which shall remain the property of the Contractor) in clean, neat and operating condition:
 - a. One - Copy Machine; HP Color Jet Pro M283fdw or equal
 - b. Four - Desks; 2.5 feet x 5 feet w/drawers
 - c. Two - Corner Desks w/ drawers
 - d. Five - Desk type swivel armchairs
 - e. Four - Padded folding chairs
 - f. Four - Four drawer, filing cabinets with lock and key
 - g. Three - 3' x 4' metal erasable white board w/ supplies
 - h. Eight - Metal Wastebaskets.
 - i. One - Plan Rack, sized to hold minimum of 5 sets of full-sized plans.
 - j. One - Lockable supply cabinet, double door
 - k. Two - Wall mounted fire extinguishers.
 - l. One - Wall mounted First Aid Kit.
 - m. One - Bottled Water refrigerated type water cooler and water supply.
 - n. One - Standard 14.3 cubic foot refrigerator.
 - o. One - 3'x4' Corkboard
 - p. Four - Laminated 2'6"x6' folding tables (one not shown on drawing)
 - q. Two - Exterior heavy duty boot scrappers
 - r. One - ADA entry ramp to Office (field constructed by Contractor if required by CM)
 - s. One - Integral sink/counter/cabinet at location shown
 - t. Two - Awnings over entrance doors
 - u. One - 20 gallon hot water heater
 - v. General layout of CM Office to be provided (below). Not all items listed throughout this specification are shown. The CM shall approve the floor plan and furnishings for this field office prior to its shipment to the site.



- B. CM's Parking Area: Provide adequate parking space, adjacent to the office for 4 cars for CM staff only. Provide an acceptable driveway to the parking area. Provide "CM Parking Only" signage.

PART 2 - PRODUCTS

2.1 MANUFACTURERS

- A. Site office:
1. Willscot 64' x 12' Modular Office Trailer.
 2. Or Approved Equal.

PART 3 - EXECUTION

3.1 INSTALLATION

- A. General Contractor to deliver and install site office; trailer shall be securely installed, level and plumb. Responsible for trailer, HVAC, heat trace and furnishings' maintenance. New 64' x 12' Modular Office Trailer to be located in the same location as the removed 66' x 13' trailer with entrance doors facing south.
- B. Plumbing contractor to install potable water and sanitary pipe and make reconnections to existing utilities as shown on drawings. Water and sanitary lines to be hung from trailer in a neat and organized manner. Responsible for all plumbing and sanitary maintenance.
- C. Owner to provide power. Responsible for electrical connections between source and breaker box.
- D. ALCOSAN/CM responsible for all IT maintenance.

END OF SECTION

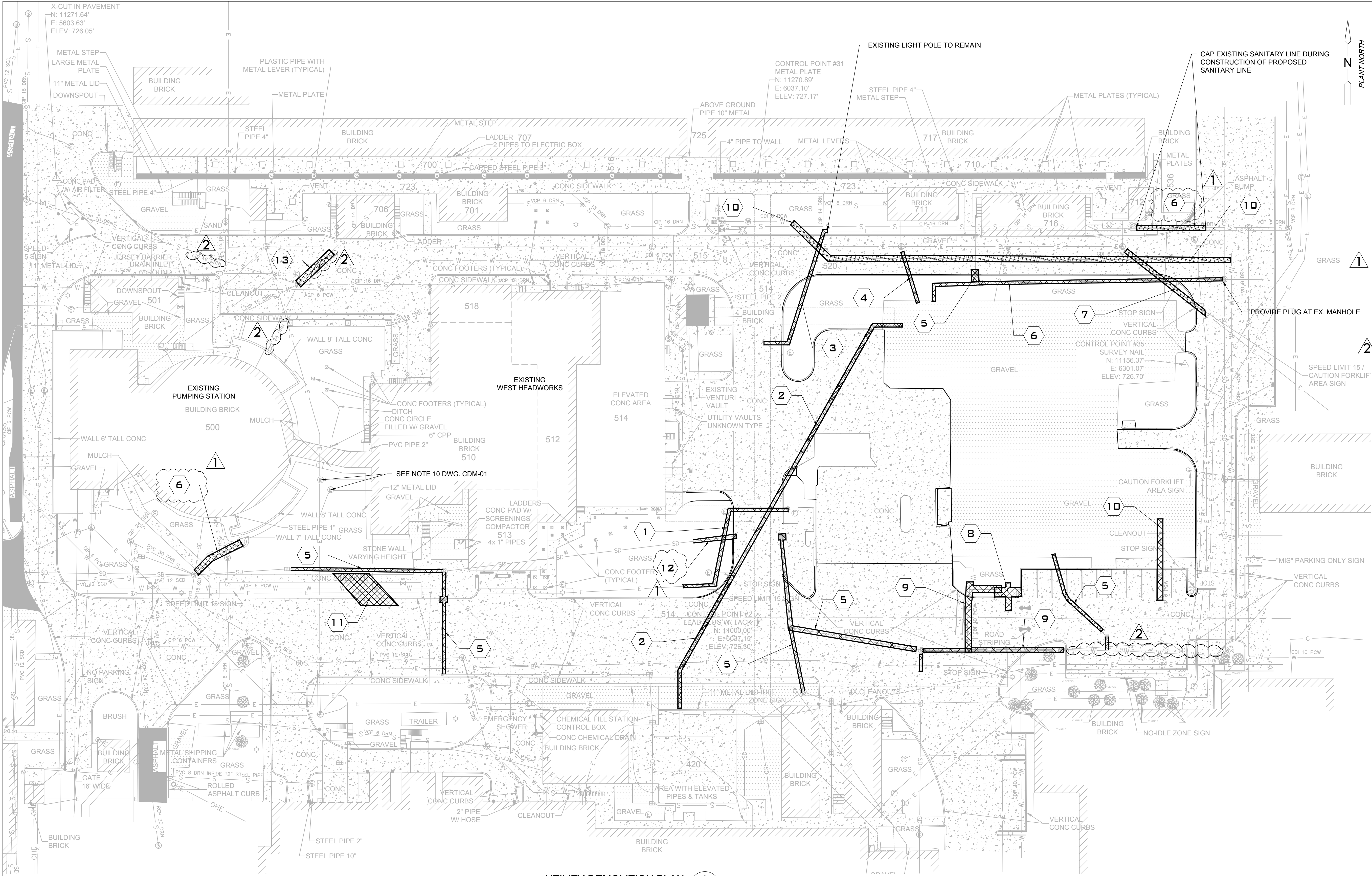

KEYNOTES

1. REMOVE EXISTING ELECTRIC AND ASSOCIATED LIGHT POLES
2. REMOVE EXISTING ABANDONED DUCT BANK TO THE EXTENT REQUIRED FOR CONSTRUCTION OF NEW WORK
3. REMOVE ELECTRIC
4. REMOVE DUCT BANK
5. REMOVE EXISTING STORM DRAIN, DUCTS, AND MANHOLES. SEE DWG. C-41 AND C-42 FOR STORMWATER PIPING PLAN.
6. REMOVE SANITARY DRAIN
7. REMOVAL AND REPLACEMENT OF DUCTBANK AND RE-ROUTING OF CABLES ARE BEING PERFORMED IN A SEPARATE CONTRACT REF. 1739. COORDINATE TIMING OF EXCAVATION IN THIS AREA WITH CONSTRUCTION MANAGER.
8. REMOVE ELECTRIC. A LIGHT POLE AND JUNCTION BOX
9. REMOVE EXISTING ASBESTOS CONCRETE CEMENT LINED DUCTILE IRON WATERLINE AS NECESSARY FOR CONSTRUCTION
10. ASBESTOS CONCRETE WATERLINE, ALREADY ABANDONED. CONTRACTOR TO REMOVE.
11. EXISTING UTILITIES TO BE SUPPORTED DURING CONSTRUCTION OF THE PROPOSED 120" PIPE.
12. REMOVE PARTIAL EXISTING STORMDRAIN PIPE
13. REMOVE EXISTING SANITARY SEWER FOR NEW 24" DIAMETER PLANT DRAIN

GENERAL NOTES

1. ALL MONITORING WELLS WILL BE ABANDONED IN PLACE.
2. THE CONTRACTOR'S MEANS AND METHODS FOR SUPPORT OF EXCAVATION AND DEWATERING SHALL BE SUCH THAT THE EXISTING DUCT BANKS AND SERVICE ARE TO BE MAINTAINED IN PLACE AT ALL TIMES.
3. ENGAGE A PROFESSIONAL ENGINEER TO PERFORM AN ENGINEERING SURVEY OF CONDITION OF BUILDING TO DETERMINE WHETHER REMOVING ANY ELEMENT MIGHT RESULT IN STRUCTURAL DEFICIENCY OR UNPLANNED COLLAPSE OF ANY PORTION OF STRUCTURE OR ADJACENT STRUCTURES DURING SELECTIVE BUILDING DEMOLITION OPERATIONS.
4. TEMPORARY SHORING: DESIGN, PROVIDE, AND MAINTAIN SHORING BRACING, AND STRUCTURAL SUPPORTS AS REQUIRED TO PRESERVE STABILITY AND PREVENT MOVEMENT, SETTLEMENT, OR COLLAPSE OF CONSTRUCTION AND FINISHES TO REMAIN, AND TO PREVENT UNEXPECTED OR UNCONTROLLED MOVEMENT OR COLLAPSE OF CONSTRUCTION BEING DEMOLISHED.
5. UTILITIES TO REMAIN AND BE SUPPORTED DURING CONSTRUCTION.
6. REFER TO ELECTRICAL PLANS FOR KEYNOTES 1,3,4,7 & 8.

Designed by:	REVISION			
	REV No.	DATE	DESCRIPTION	APPV
JRS	0	10/28/20	ISSUED FOR BIDS	
	1	12/22/20	ADDENDUM 2	
Drawn by:	TPM	2	1/11/21	ADDENDUM 4
Checked by:	KPK			



Whitman, Requardt & Associates, LLP
801 South Caroline Street, Baltimore, MD 21231



SciTek CONSULTANTS, INC.
665 RODI ROAD - PITTSBURGH PA 15235
PHONE: (412) 371-4460 FAX: (412) 371-4462
www.scitekanswers.com



JOHN D. HARDING
REGISTERED PROFESSIONAL ENGINEER
00274914
January 11, 2021



alcosan
allegheny county sanitary authority

ARLETTA SCOTT WILLIAMS
EXECUTIVE DIRECTOR, ALCOSAN

3300 PREBLE AVE.
PITTSBURGH, PA 15233
(412) 766 - 4810

www.alcosan.org

ALLEGHENY COUNTY SANITARY AUTHORITY WASTEWATER TREATMENT PLANT EAST HEADWORKS		Contract: 1729
CDM-02 UTILITY DEMOLITION PLAN		CAD File Name: CDM-02 UTILITY DEMOLITION.DWG
		Date: OCTOBER 2020
		Sheet: 33 OF 645

- NOTES:
1. SEE TEST PIT REPORT PROVIDED FOR DETAILED RESULTS.
 2. SEE GEOTECHNICAL REPORT FOR SOIL BORING RESULTS.

X KEYNOTES

1. PROJECT LIMITS OF DISTURBANCE

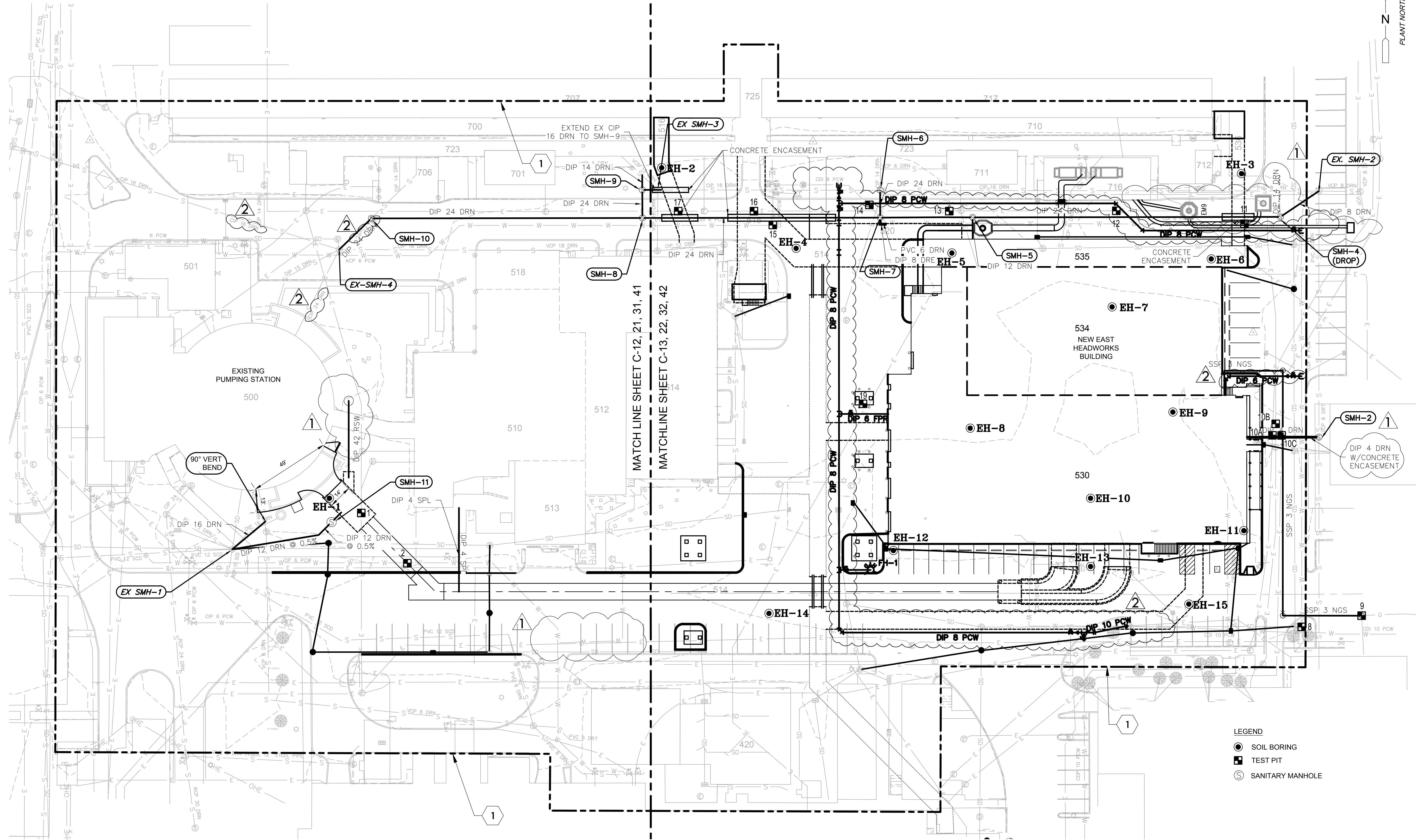

OVERALL SITE AND UTILITY PLAN 1
SCALE: 1" = 30'-0" HORIZ.

- LEGEND
- SOIL BORING
 - TEST PIT
 - SANITARY MANHOLE

0 30' 60'
SCALE: 1" = 30'-0"

Designed by:	REVISION				
LJK	REV No.	DATE	DESCRIPTION		APPV
	0	10/28/20	ISSUED FOR BIDS		
Drawn by:	1	12/22/20	ADDENDUM 2		
TPM	2	1/11/21	ADDENDUM 4		
Checked by:					
KPK					

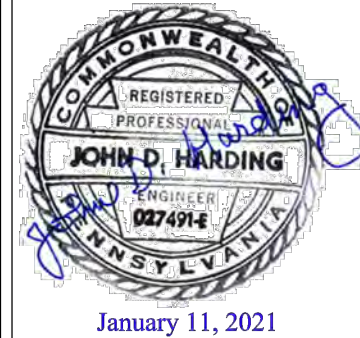

ARLETTA SCOTT WILLIAMS
EXECUTIVE DIRECTOR, ALCOSAN

3300 PREBLE AVE.
PITTSBURGH, PA 15233
(412) 766 - 4810

www.alcosan.org

ALLEGHENY COUNTY SANITARY AUTHORITY
WASTEWATER TREATMENT PLANT
EAST HEADWORKS

C-10
OVERALL SITE AND UTILITY PLAN

Contract: 1729
CAD File Name: C-SITE-DESIGN.DWG
Date: OCTOBER 2020
Sheet: 34 OF 645

- NEW 6" WATER LINE
- WATERLINE 6"x 6" 8" x 8" CONNECTION, AND NEW 6" 8" VALVE (SEE PROFILE ON C-24)
- NEW 3" GAS LINE CONNECTION TO EXISTING GAS LINE - 3" TEE FITTING AND NEW BURIED PLUG VALVE
- TANK LINE DRAIN (8" SANITARY) SEE 530-M-09 FOR CONTINUATION
- 6" WATERLINE TO FIRE HYDRANT ASSEMBLY (FH-1) (SEE DETAIL NUMBER 7, SHEET CD-10)
- APPROXIMATE LOCATION OF EXISTING 3" GAS LINE LOCATION FOR CONNECTION
- NEW 3" GAS LINE
- NEW SANITARY MANHOLE SMH-1
- CABLE ELECTRIC DUCTBANK
- NEW 2" WATER LATERAL WITH 6" x 2" REDUCER
- NEW 6" FIRE SUPPRESSION LINE TO BUILDING
- NEW STORM DRAIN (SEE SHEET C-41 AND C-42 FOR STORM DRAINS)
- NORTH WATERLINE RELOCATION (SEE SHEET C-24 FOR PROFILE)
- NEW (PIPE GALLERY UTILITIES)
- ABOVE GRADE AIR LINE
- CONCRETE ENCASEMENT FOR NEW PLANT DRAIN (SEE PROFILES)
- EXISTING PIPE GALLERY
- NEW BOLLARDS - TO PROTECT PROPOSED ELECTRICAL - SEE DETAIL 6 ON CD-10 (TYPICAL)
- 24" PLANT DRAIN CONNECTION TO EXISTING SEWER (SEE PROFILE ON SHEET C-25)
- NEW ELECTRICAL MANHOLE 10' X 10' X 8' (SEE ELECTRICAL DRAWINGS)
- NEW UTILITY WALL PENETRATION (REFERENCE ELECTRICAL DRAWINGS)
- (2) 45 DEGREE BENDS (6" 8" PCW WATERLINES)
- NEW EAST PRIMARY INFLUENT CONDUIT (FACILITY 536)
- NEW PROPOSED 120" INFLUENT PIPE (SEE SHEET 509-C10)
- NEW 24" SANITARY SEWER PLANT DRAIN LINE
- NEW 3" GAS LINE LATERAL TO EAST HEADWORKS
- EXTEND 14" DIP NORTH FOR FUTURE TANK DRAIN APPROXIMATELY 5'. PROVIDE 14" RESTRAINED DIP CAP.
- NEW DIP 8" DRN
- CONCRETE ENCASEMENT FOR NEW PLANT DRAIN (SEE PROFILES)
- NEW ELECTRIC DUCTBANK (18" X 18"). TO BE INSTALLED WITH CONTRACT 1739.
- NEW ELECTRICAL DUCTBANK HANDHOLE (18" X 18"). TO BE INSTALLED WITH CONTRACT 1739.
- NEW 8" WATERLINE
- NEW 10" WATER LINE

1. ALL SITE WORK WILL BE COMPLETED BY THE GENERAL CONTRACTOR.
2. INSTALLATION OF SITE UTILITIES / YARD PIPING WILL BE COMPLETED BY THE GENERAL CONTRACTOR TO 5 FEET FROM THE EXTERIOR WALL OF STRUCTURES. THE PLUMBING CONTRACTOR WILL BE RESPONSIBLE FOR ALL BUILDING CONNECTIONS TO THE CONNECTION POINT WITH THE GENERAL CONTRACTOR.
3. THE PLUMBING CONTRACTOR IS RESPONSIBLE FOR THE INSTALLATION OF THE ENTIRE PROPOSED GAS LINE FROM THE BUILDING TO CONNECTION POINT AT THE EXISTING LINE. THE GENERAL CONTRACTOR WILL BE RESPONSIBLE FOR TRENCHING, BEDDING, AND BACKFILL.
4. ELECTRICAL CONTRACTOR IS RESPONSIBLE FOR INSTALLATION OF CONDUITS, WIRING, CONCRETE AND REBAR FOR DUCTBANKS. GENERAL CONTRACTOR WILL BE RESPONSIBLE FOR TRENCHING, BEDDING, AND BACKFILL.
5. SEE SHEETS C-23, C-24, AND C-25 FOR YARD PIPING PROFILES.
6. SEE SHEET C-26 FOR NEW CONDUIT PROFILES.
7. SEE SHEET C-41 AND C-42 FOR STORM DRAIN DESIGN.
8. CONTRACTOR TO SUPPORT NEW AND EXISTING ELECTRICAL UTILITIES DURING CONSTRUCTION OF NEW 24" DIAMETER PLANT DRAIN LINE. (SEE PROFILE ON C-25 FOR DETAILS).

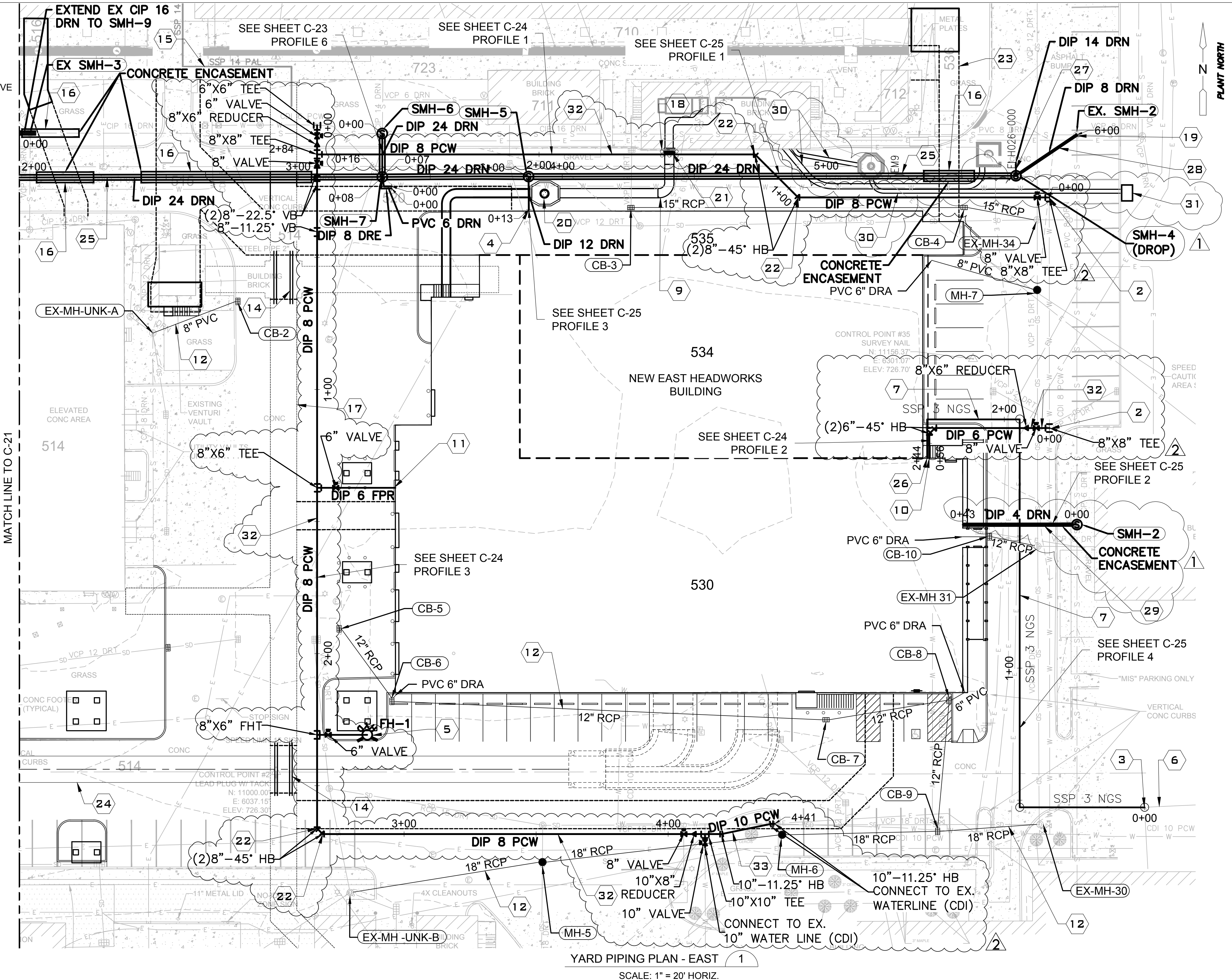

Designed by: LJK	REVISION			
	REV No.	DATE	DESCRIPTION	APPV
Drawn by: TPM	0	10/28/20	ISSUED FOR BIDS	
	1	12/22/20	ADDENDUM 2	
Checked by: KPK	2	1/11/21	ADDENDUM 4	



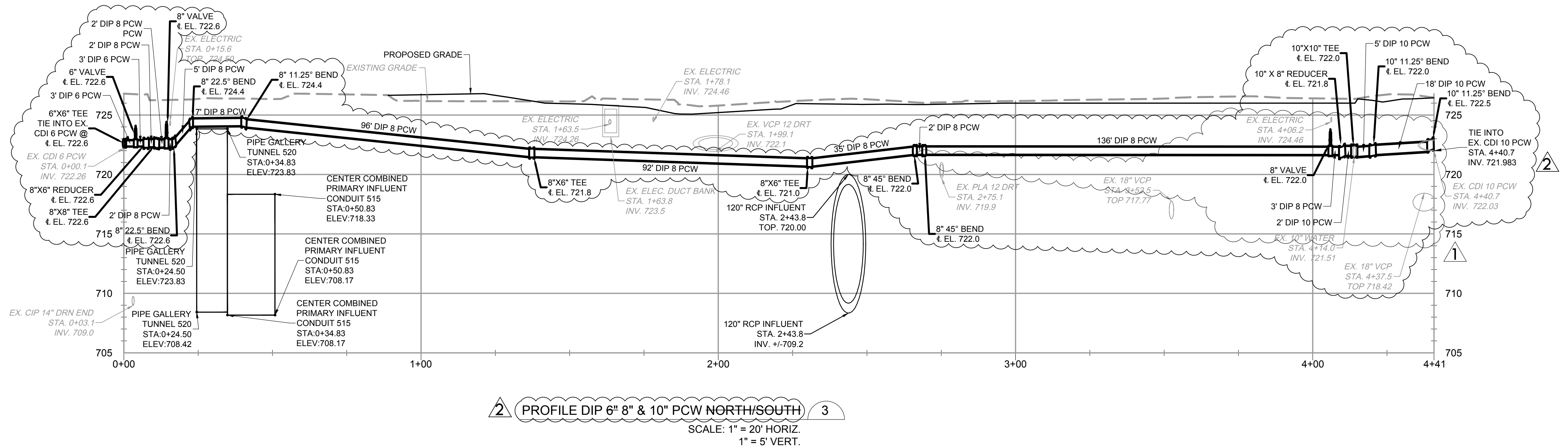
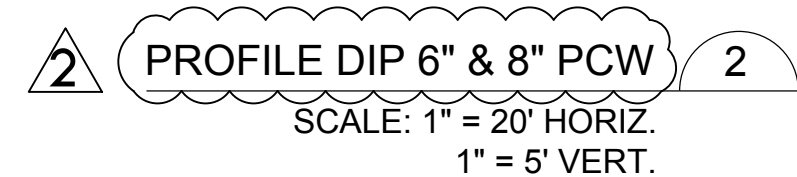
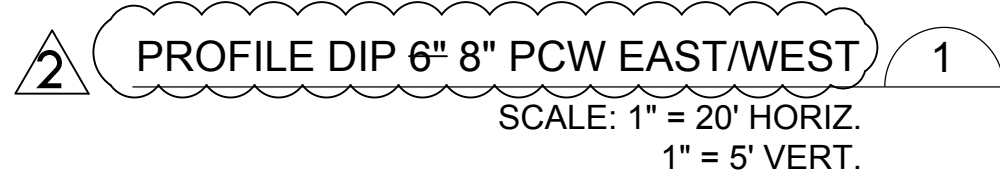

Designed by:	REVISION				 Whitman, Requardt & Associates, LLP 801 South Caroline Street, Baltimore, MD 21231	 655 RODI ROAD - PITTSBURGH PA15235 PHONE: (412) 371-4460 FAX: (412) 371-4462 www.scitekanswers.com	 January 11, 2021	 ARLETTA SCOTT WILLIAMS EXECUTIVE DIRECTOR, ALCOSAN 3300 PREBLE AVE. PITTSBURGH, PA 15233 (412) 766 - 4810 www.alcosan.org	ALLEGHENY COUNTY SANITARY AUTHORITY WASTEWATER TREATMENT PLANT EAST HEADWORKS C-24 YARD PIPING PROFILES	Contract:	1729
JRS	REV No.	DATE	DESCRIPTION	APPV						CAD File Name:	
Drawn by:	0	10/28/20	ISSUED FOR BIDS							C-23 - 25 YARD PIPING PROFILES	
	1	12/22/20	ADDENDUM 2							Date:	OCTOBER 2020
TPM	2	1/11/21	ADDENDUM 4							Sheet:	41 OF 645
Checked by:											
KPK											

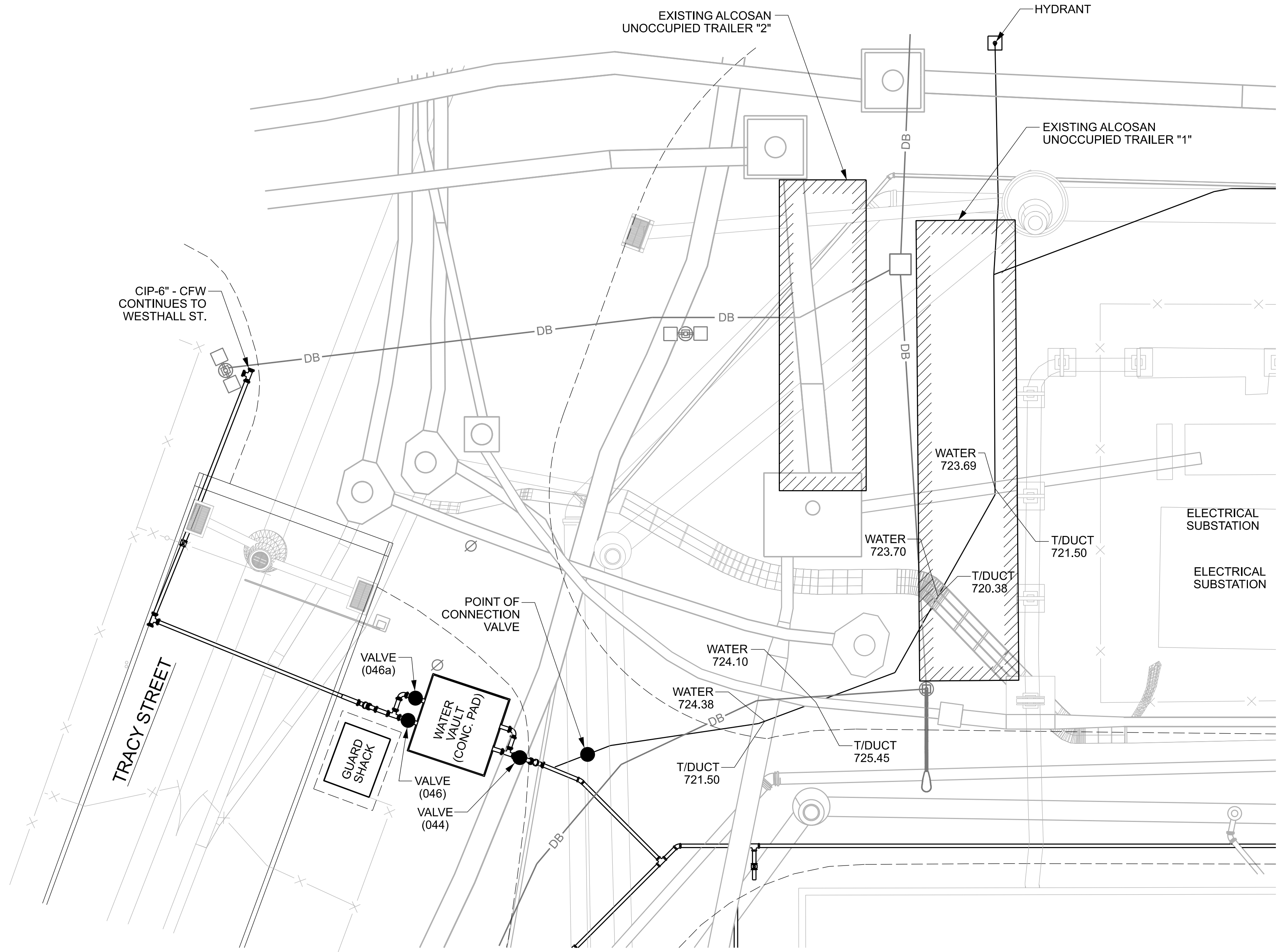
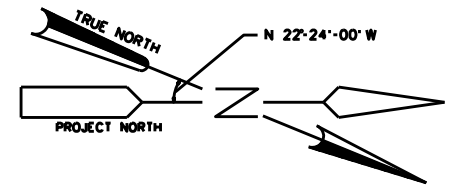

PLAN 1

NOTE:
1. ALCOSAN PLANT ELEVATION IS 727.00

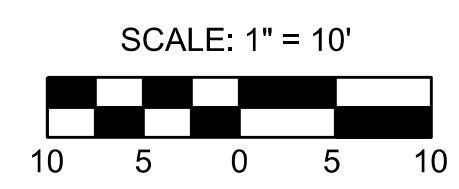

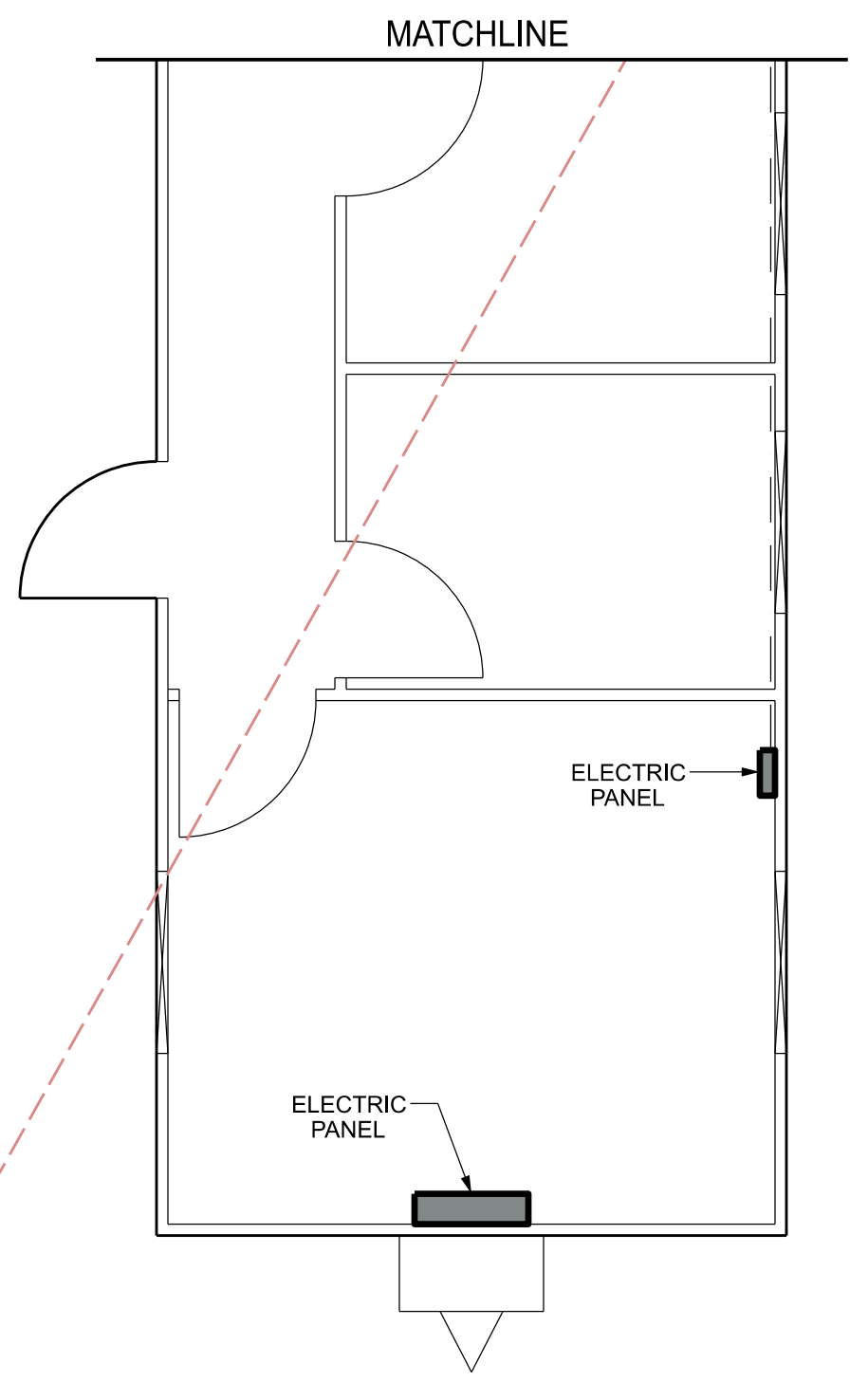
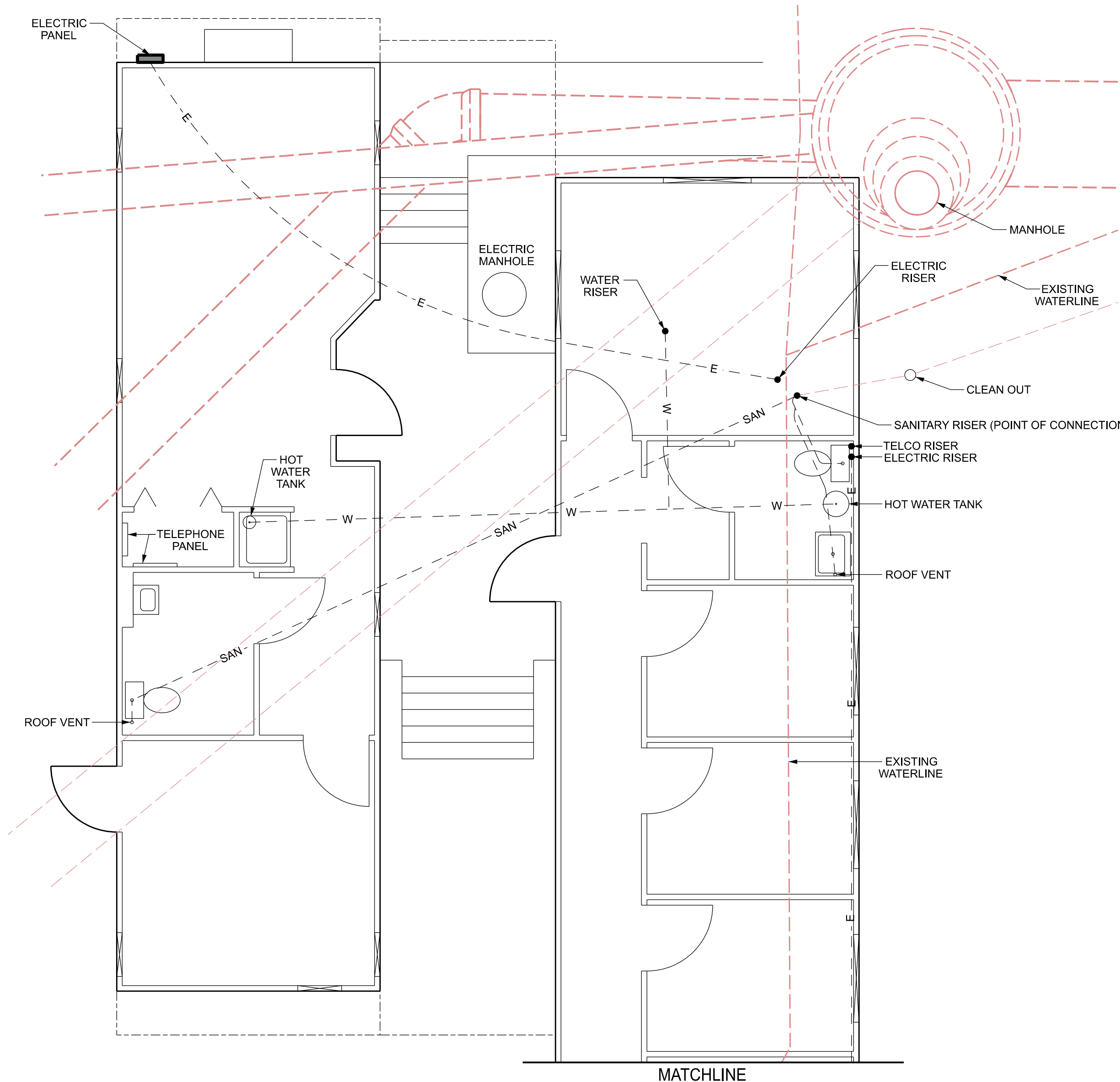
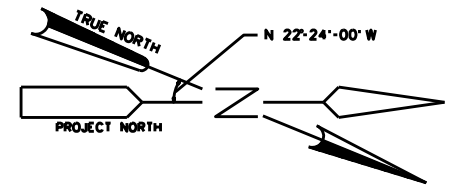
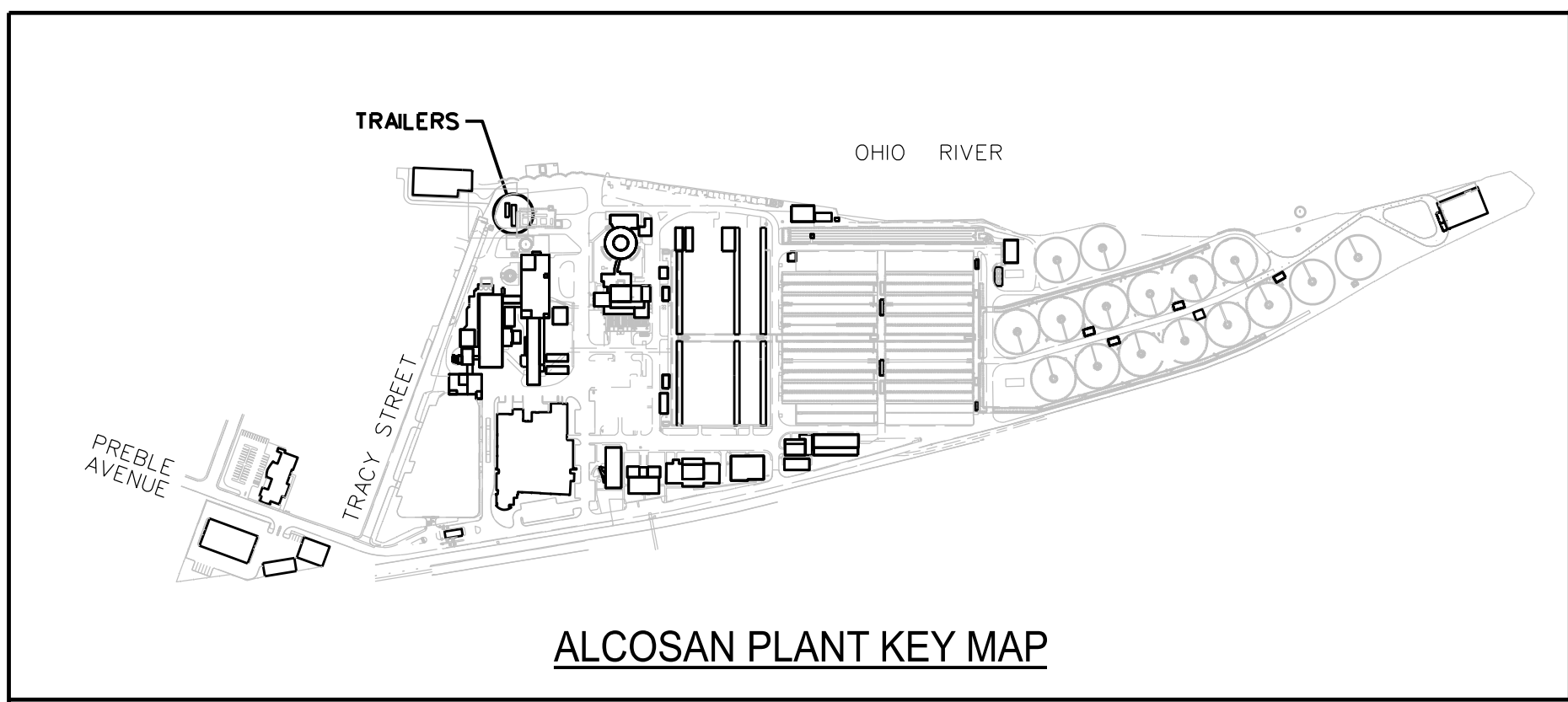

Designed by: D. COPENHAVER		REVISION			<div>alcosan</div> <div>alleggheny county sanitary authority</div>	<div>ARLETTA SCOTT WILLIAMS</div> <div>EXECUTIVE DIRECTOR, ALCOSAN</div> <div>3300 PREBLE AVE.</div> <div>PITTSBURGH, PA 15233</div> <div>(412) 766 - 4810</div> <div>www.alcosan.org</div>	<div>ALLEGHENY COUNTY SANITARY AUTHORITY</div> <div>WASTEWATER TREATMENT PLANT</div> <div>EXISTING WATERLINE ELEVATIONS</div> <div>FOR EXISTING ALCOSAN</div> <div>UNOCCUPIED TRAILERS</div>	Contract:	
Drawn by: K. WILCOX		REV No.	DATE	DESCRIPTION				CAD File Name: Waterline_addendum.dgn	
Checked by: S. MILLER								Date: 01/14/2021	
								Sheet: 1 of 1	
		APPV							

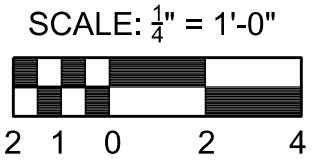

- LEGEND:**
- SURFACE MOUNTED UTILITIES
 - UNDERGROUND UTILITIES
 - OVERHEAD ROOF



Designed by:	REVISION								ARLETTA SCOTT WILLIAMS EXECUTIVE DIRECTOR, ALCOSAN	ALLEGHENY COUNTY SANITARY AUTHORITY WASTEWATER TREATMENT PLANT		Contract:	
D. COPENHAVER	REV No.	DATE	DESCRIPTION	APPV								CAD File Name:	
Drawn by:												Trailers Utility Plan.dgn	
K. WILCOX												Date:	
Checked by:												12/15/2020	
S. MILLER										Sheet:			